SALISBURY STATE • JOHNS HOPKINS JV

OFFICIAL PROGRAM - 50¢ • OCTOBER 27, 1972 • WICOMICO STADIUM 8 P.M.

SEA GULLS HOST JOHNS HOPKINS

Johns Hopkins University was founded in 1876 and it now has an undergraduate student body of 2,100. Graduate enrollment is over 1,100. Located in Baltimore, Johns Hopkins is a member of the Mason-Dixon Conference, Middle Atlantic States and National Collegiate Athletic Association.

The Blue Jays have athletic programs in baseball, basketball, cross country, fencing, football, golf, lacrosse, soccer, swimming, tennis, track and wrestling.

Johns Hopkins began a junior varsity football program last year and is still in a stage of developing it. In its only game up to presstime for this program, the Jays had lost to West Point Prep, 21-0. Coach Willie Scroggs uses a wing-T offense with variations. Offensive backfield players to watch are Quarterback Bill Norbeck (6'4", 180), Jim Cahill, Phil Alba and Ted Stefaniew.

COVER DRAWING BY KENT KIMMEL

ocean pines

Borderlinks Condominiums located on the Robert Trent designed golf course at Ocean Pines.

Two to Four Bedroom Townhouses Adjacent to the 9th, 10th and 18th Fairways.

Priced from $44,830 to $55,165

FOR INFORMATION

Ocean Pines Information Center
49th Street & Ocean Highway
Ocean City, Maryland 21842
PHONE: 289-8488

A Boise Cascade Recreation Community developed by Boise Cascade Home & Land Corporation

Harvey P. Hastings, III
Broker

borderlinks
condominiums

THOMAS ERSKINE

A DEAN'S–EYE VIEW OF FOOTBALL

Recently I read an anti-football essay entitled "The Great God Football." The author, drawing on what has happened at some colleges and universities, contends that football programs inevitably are followed by the lowering of academic "standards," that admissions, grading, and academic freedom are all affected when a college bows down before the Great God. We at Salisbury State do not see ourselves in this exaggerated posture.

Nor do we see ourselves victim to the other side of the coin, even though we have seen Pat O'Brien and Ronald Reagan in late-night flicks devoted to the idealistic but unrealistic view of football as Sacrifice, Glory, and Alma Mater. Few of us will confuse Dick Yobst with Knute Rockne, John Field with the "Gipper," and SSC with All-American U; and our band will probably not play the Hallelujah Chorus as Frank Merriwell scores the winning touchdown, converts the Bad Sport, and saves his college from financial disaster. After all, today we know that football programs are expensive, inordinately expensive at some schools, and that playing football does not really make us better people – there are some Bad Sports who have played the game for a long time.

We hope that in this, our first football year, we can avoid both extremes and put football in its proper perspective. We are an educational institution whose primary purpose is to help students learn, and we view football as one of several important additions to our instructional program. We have a major in Physical Education, and many of our students who are enrolled in the major will coach after they graduate; our Physical Education major would be incomplete without football. After all, we do not deny cartography to our geography majors, poetry to our English majors, and England to our history majors. Essentially, the addition of football is an addition to our total educational program, just as other recent developments at SSC are: we have introduced journalism, added a major in Liberal Studies, which will enable students to design their programs in terms of their interests, and have changed our grading system to remove the punitive effects and to reinforce learning, And there will be other changes in our academic program; we seek to strengthen our program and to improve its quality.

Even though the two extremes I mentioned earlier seem to be markedly different, they do have as an underlying assumption the primacy of football, which comes to represent the tail that wags the dog. This has happened at some institutions; it will not happen here. But, on the other hand, we do not want to tuck that once-wagging tail between our institutional legs and slick off defeated. We have made a commitment to football and expect our share of success on the field, as well as in the classroom. Neither academics nor athletics is the place for anything less than a person's best effort. **GO, SEA GULLS!**

Thomas Erskine, Academic Dean

Join our new team at
306 Carroll Street in
Salisbury soon

MAXIMUM INTEREST ON SAVINGS
Accounts Insured to $20,000.

PROMPT HOME MORTGAGE SERVICE

LOYOLA FEDERAL
Savings and Loan Association

Cambridge Office: Muse at Academy Street
Easton Office: Harrison at Goldsborough Street
Mobile Office: Chestertown, Denton
Main Office: Charles at Preston Street
Baltimore, Maryland

Get A Great Start!

SALISBURY STATE
COLLEGE FOOTBALL

and

CAVANAUGH FORD, INC.

N. Salisbury Blvd.
Salisbury, Md.

Congratulations S.S.C.

First National Bank
OF MARYLAND

FOR ALL YOUR

INSURANCE

NEEDS . . .

Avery W. Hall
INSURANCE AGENCY, INC.
Insurance and Surety Bonds

Phone: 742-5111

FOOTBALL ADMINISTRATION

DR. NORMAN C. CRAWFORD JR.
PRESIDENT

Directing the many progressive changes on the Salisbury State College campus over the past two years has been Dr. Norman C, Crawford Jr., President. Highlighting the transformation of the campus have been doubling of the student body and faculty, new academic programs in both undergraduate and graduate areas, as well as creation of an extensive non-credit schedule and development of the Evening Program. New and modernized physical structures are either already completed or on the drawing board.

Mr. Crawford was awarded his B. S. degree in Education and M. E. degree both from Rutgers University and his Ph. D. degree from Northwestern University. Professional experience includes: Assistant of the Registrar, University College, Rutgers University; Financial Aid Director at the same institution; Scholarship Director, National Merit Scholarship Corporation; Specialist for Institutional Information, Division of Higher Education, U. S. Office of Education, HEW; Assistant to the Provost and Director of Summer Sessions, University of Delaware; Acting Director of Examinations, College Entrance Examination Board; Lecturer, College of Education, University of Delaware; and Assistant Dean, College of Arts and Science, University of Delaware.

DEANE DESHON
ATHLETIC DIRECTOR

Deane Deshon came to Salisbury State in 1962 and he immediately began to build and rekindle the baseball and basketball programs. He has been physical education instructor and in 1971 was named Athletic Director.

A native of Maine, Mr. Deshon did his undergraduate work at the Maine Maritime Academy and University of Maine. He holds a M. A. degree from the University of Maryland.

With the introduction of football, wrestling and lacrosse this year and cross country, men's track, tennis and golf last year, Deane's job has increased by leaps and bounds. An Athletic Director's task is most difficult in a growing situation like Salisbury State's.

Culvers Men's Shop
Since 1900

ATTENDING TO
THE NEEDS OF
THE WELL CLOTHED
MAN.

Complete Size Ranges:
HICKEY - FREEMAN
HART SCHAFFNER & MARX
KINGSRIDGE

Open everyday plus
Mon., Fri. & Sat. nites
'till 9

Culver
MENS SHOP

DELMAR, DEL.
Phone: 846-2151

SINCE 1906

J. Roland Dashiell & Sons
INCORPORATED

GENERAL CONTRACTORS

ROUTE 13 NORTH
SALISBURY, MD. 21801

301-742-6151

HEAD FOOTBALL COACHES

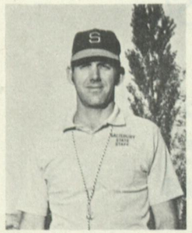

DICK YOBST

Head Football Coach Dick Yobst, a native of Oxon Hill, Md., earned two letters in football and was co-captain of the Oxon Hill High team. He attended Western Maryland College where he earned a B. S. Degree in Physical Education in 1963. He lettered four years and earned the following honors: All Mason-Dixon Conference End for three years; All Middle Atlantic Conference player in 1962; All Maryland Small College Team in 1962; Methodist All-American in 1962; and Co-captain of his team in 1963.

During the 1963-64 year, Mr. Yobst was named soccer and gymnastics Coach at Taney Junior High School, Prince George's County, and was Assistant Football Coach and Junior Varsity Coach at Oxon Hill High. At the end of the year, Dick was awarded a Master of Arts Degree from George Washington University.

Yobst assumed his post as Head Football Coach and Assistant Track Coach at Bennett High in Salisbury in 1964. In addition to organizing the Bayside Conference, Dick was Chairman of District V Football Committee and a member of the committee which wrote the curriculum guide of Family Life and Health Education.

Dick was appointed Assistant Dean of Students at Salisbury State in 1969 and was named Dean of Men in 1970. During his association with Salisbury State, Dick coached the track team for two years, before being named Head Football Coach December 1971.

M. P. MINTON

Defensive Line Coach, M. P. Minton, who also serves as Associate Director of Admissions at Salisbury State College, is well known locally, "M. P." was Vice-Principal at Bennett Junior High for three years and Line Coach and Assistant Track Coach at Wicomico High for five years.

He received his Bachelor of Arts Degree in History from the University of Maryland in 1962 and his M. A. Degree in Public School Administration, also from Maryland in 1966. Minton previously attended Syracuse University from 1957 until 1958 and was a member of the undefeated Syracuse University freshmen team.

Since he has been at Salisbury State, "M. P." has helped organize the golf program and was appointed the first SSC Golf Coach in 1971.

CHET HANULAK

Offensive Backfield Coach, Chet Hanulak, is a former professional football player with the Cleveland Browns. Chet was a star running back on the University of Maryland team in the early fifties and he was "All American" in 1953. He played for Maryland in the Sugar Bowl game in 1951, when the Terrapins defeated Tennessee 28-13, and he was also a member of the Terrapins in 1954, when they lost to Oklahoma, 7-0 in the Orange Bowl.

Drafted by the Cleveland Browns in 1954, Hanulak had a great year and was selected "Professional Rookie" of the year in NFL. He scored one touchdown for the Browns as they beat the Detroit Lions for the NFL Championship 57-14, and his best game was against the Pittsburgh Steelers when he scored three touchdowns.

Chet joined the Air Force as a Second Lt. and Personnel Officer in 1956 and he also played on and coached the Bolling Air Force team in 1955 and 1956. When he went back to civilian life in 1957, he returned to the Cleveland Browns. However, in 1957, he injured his knee and retired from professional football.

Hanulak is currently owner and manager of Super-Clean Car Wash on South Salisbury Blvd.

MIKE McGLINCHEY

Defensive Coordinator Coach Mike McGlinchey, is a native of the State of Washington, but grew up at Newark, Delaware. He was a three letterman in football, wrestling and baseball at Newark High, and as a Junior, he won the State 103-pound championship in wrestling.

Attending the University of Delaware, Mr. McGlinchey earned six varsity letters — three in wrestling, and one each in football, soccer and baseball. In his senior year, he received the Outstanding Senior Athletic Award and the W. S. Red Tawes Award, presented to the most outstanding wrestler.

During his service career from 1967 to 1969, Mike won both the Fifth Army 191-pound wrestling championship, while at Fort Leonard Wood, Missouri, and the U. S. Army European Comman 191-pound championship at Baumholder, Germany.

He also played semi-pro baseball for four years and was named to the All-Star Team as a second baseman for three years. Last summer, he hit .412.

VALUE HOUSE

805 E. MAIN STREET
SALISBURY, MARYLAND
749-8411

See the best home buys before your eyes.

The Gallery OF HOMES

STEPHENS-WEISNER Associates, Realtors
301 N. Salisbury Blvd. Salisbury, Md. 21801 (301) 749-2121

FIRST SEA GULL FOOTBALL TEAM

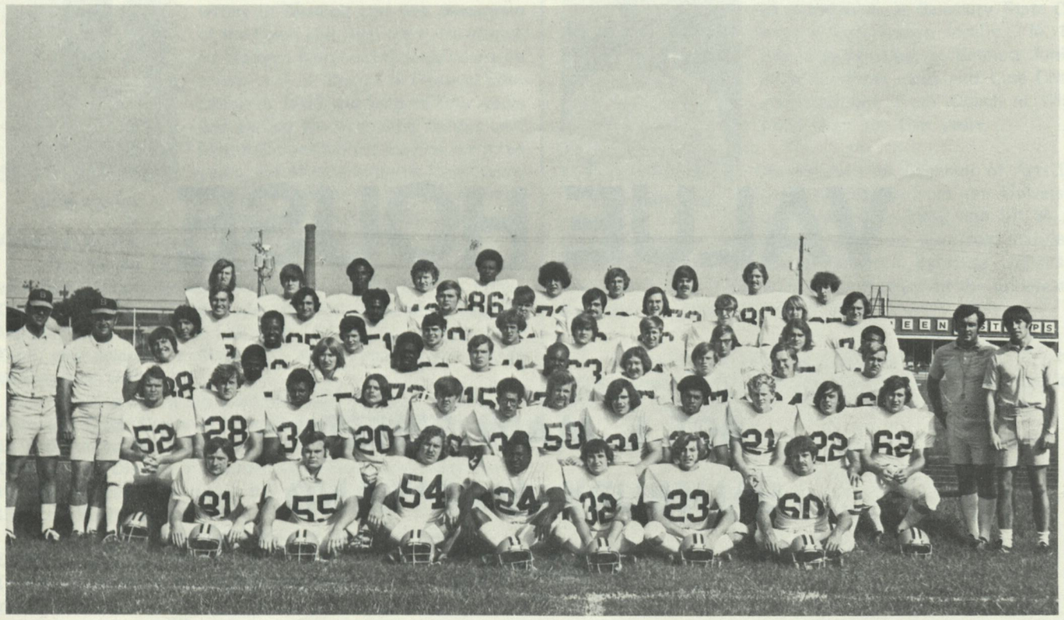

UNION TRUST
twenty-four hour
banking

GOOD LUCK NEIGHBOR

BOB LAWRENCE'S
CARWASH
SOUTH

RT. 13 & DOGWOOD DRIVE
SALISBURY, MARYLAND

WELCOME

COLLEGE FOOTBALL!

DresserWayne
PETROLEUM EQUIPMENT DIVISION
DRESSER INDUSTRIES, INC.
SALISBURY, MARYLAND 21801

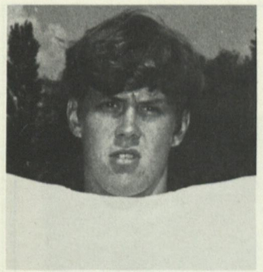
CHARLES ALMOND

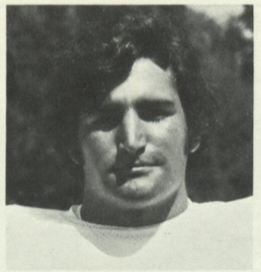
LOUIS AMABILI

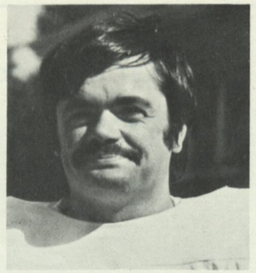
GENE ANDREWS

RONALD BAER

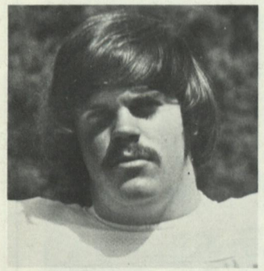
RUSTY BARNES

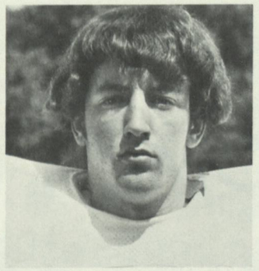
GERALD BERKEY

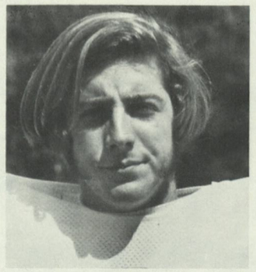
DENNIS BLACK

LEON BURKS

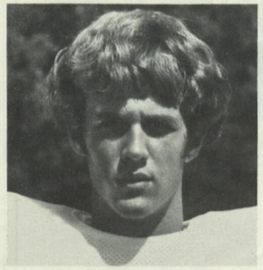
DAVID COOPER

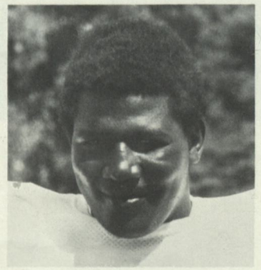
NEVILLE CROCKETT

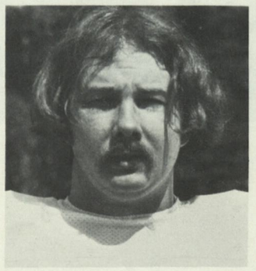
RONALD DALLAM

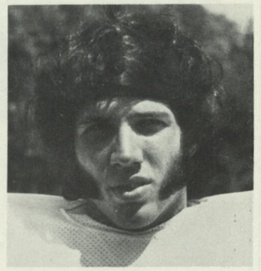
MARK DARLAND

GREGORY DECKER

JAMES DePUY

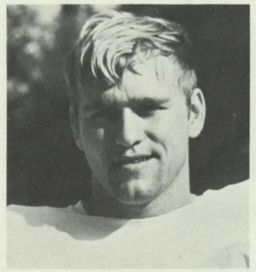
JOE DIETRICH

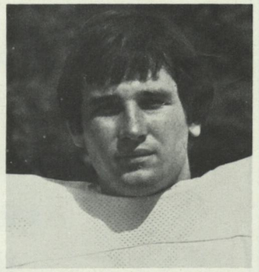
JOHN DITCHFIELD

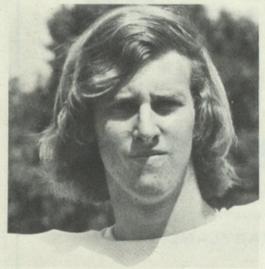
JOHN DYESS

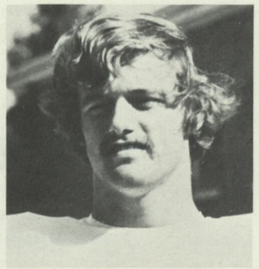
CHRIS EMOND

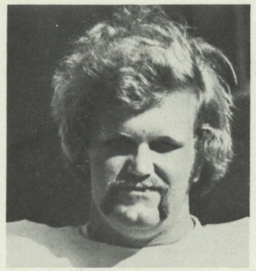
CHARLES ETTINGER

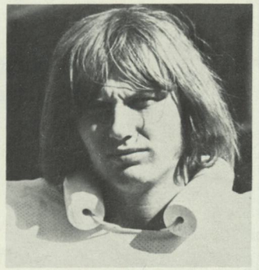
JOE FARINHOLT

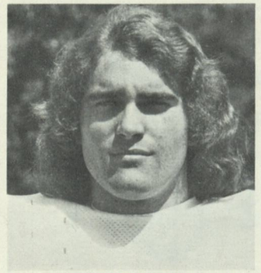
TIMOTHY FARRELL

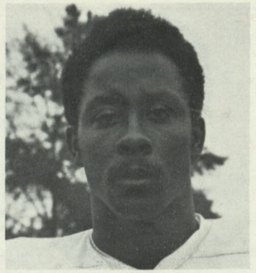
JOHN FIELDS

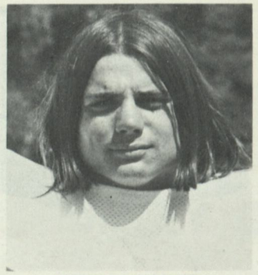
KEITH FLEMING

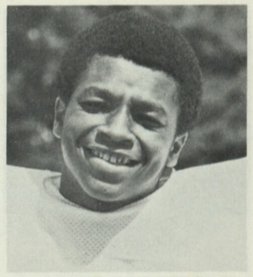
LARRY FRAZIER

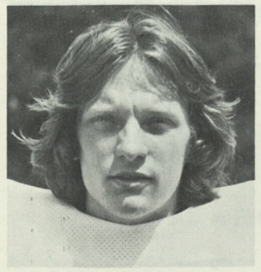
BOB FREDRICK

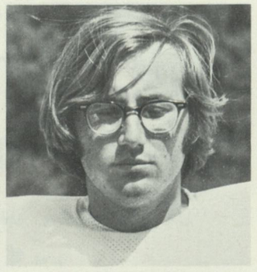
BILL GREER

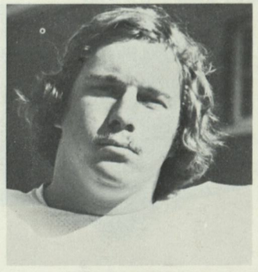
STEVE GRUDIS

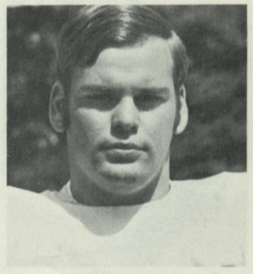
JIM GUIDICE

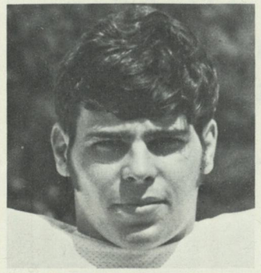
TOM HAMPTON

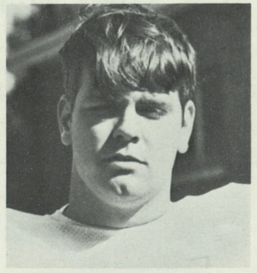
COURTNEY HART

BRIAN HAYES

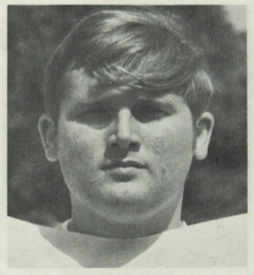
ANDY HILL

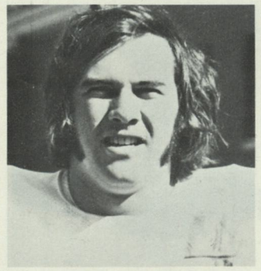
MARK HOLLOWAY

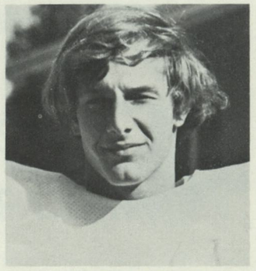
GRASON JONES

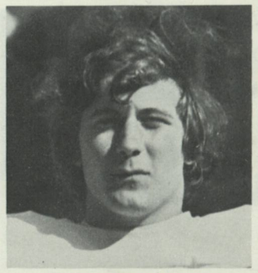
ROBERT JONES

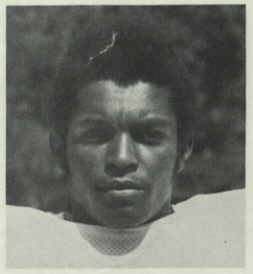
HARVEY KELLEY

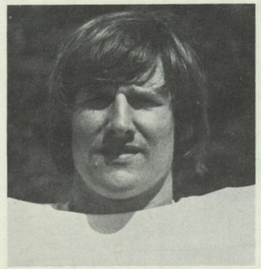
ROBERT LANDREVILLE

COURTLAND LILLEY

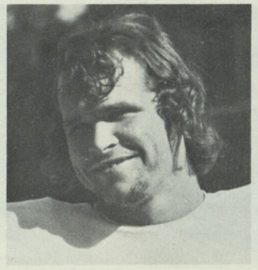
JOHN MITCHELL

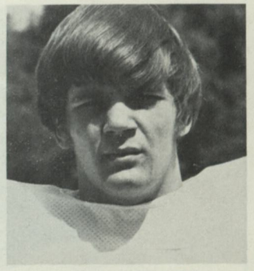
TOM MONTHLEY

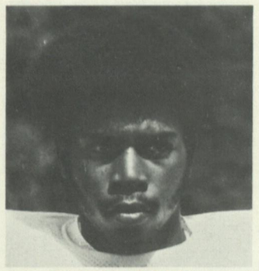
HUMPHREY MYERS

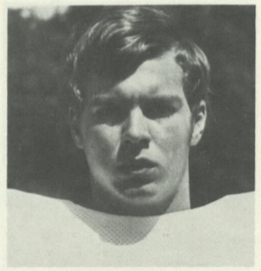
SCOTT PARKER

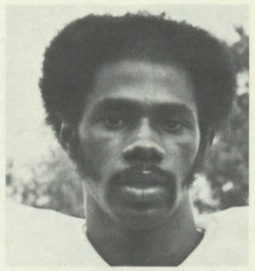
JEFF POLK

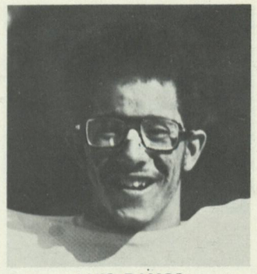
LUIS RAMOS

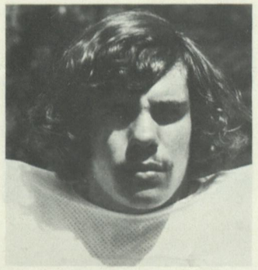
ALLEN REESE

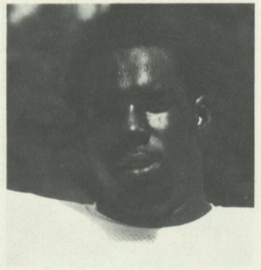
CALVIN RILEY

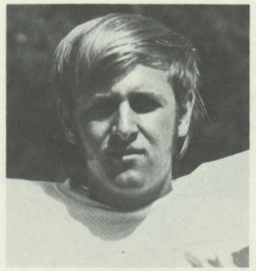
DAVID ROSE

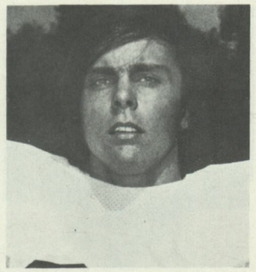
MICHAEL RUSSELL

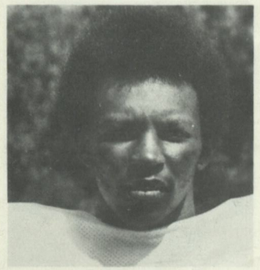
BRIAN SAUNDERS

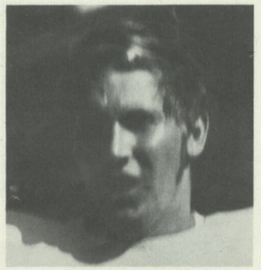
LUKE SEEFRIED

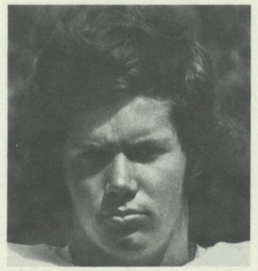
RICHARD SHINN

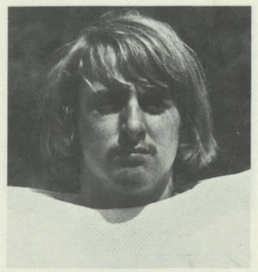
JOHN SHOTZBERGER

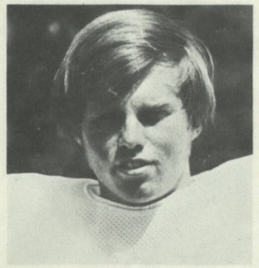
LARRY STEWARD

MICHAEL SUTTON

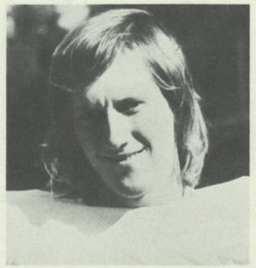
RONALD TOWNSEND

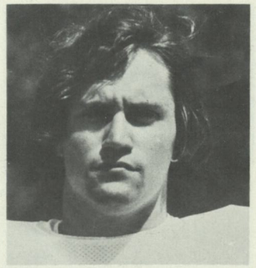
JERRY USILTON

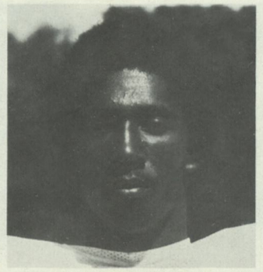
TIMOTHY WATERS

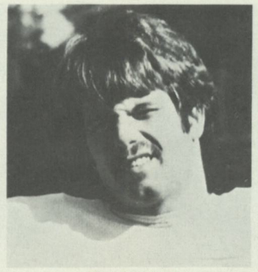
JIM WIGHT

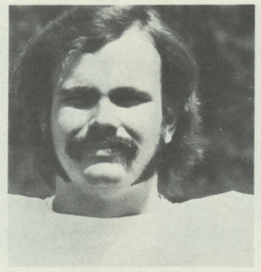
THOMAS WOODS

Congratulations to Salisbury State's
Charter Football Team

The Sea Gulls

From
Salisbury's First and Foremost Motel

Temple Hill Motel

"A ROYAL WELCOME AWAITS YOU"

U. S. 13 S. Salisbury Blvd.
Salisbury, Md.
301—742-3284

DAIRY QUEEN — BRAZIER STORE

932 S. Salisbury Boulevard
Salisbury, Maryland

CARRY OUT ORDERS — DIAL 742-1362

COMPLIMENTS OF

INTERSTATE AMIESITE CORP.

ROUTE 3
DELMAR, MD.
742-6157

GOOD HUNTING FOR
" THE GULLS"
IN THEIR 1st SEASON

POCAHONTAS, INC.

READY-MIX CONCRETE
BUILDING MATERIALS
FUEL OIL

MILL STREET • SALISBURY, MD.
PHONE: 749-5185

SALISBURY STATE ROSTER

NO.	NAME	POS.	CLASS	AGE	HGT.	WGT.	HOMETOWN
10	Fleming, Keith	F	Fr.	18	5'9"	160	California, Md.
11	Ramos, Luis	DCB	So.	22	6'	162	Odenton, Md.
12	Cooper, David	QB	Fr.	18	6'	170	Greensboro, Md.
13	Frazier, Larry	DCB	Fr.	18	5'10"	170	Washington, D.C.
14	Jones, Grason	QB	Jr.	20	6'2"	170	Cambridge, Md.
15	Rose, David	QB	Fr.	19	6'	175	Wilmington, Del.
20	Fredrick, Bob	SE	Fr.	18	5'8"	150	Landone, Md.
21	Russell, Michael	DCB	Fr.	17	5'7"	140	Rockville, Md.
22	Mitchell, John	DHB	Jr.	20	5'9"	170	Salisbury, Md.
23	Saunders, Brian	DHB	Fr.	19	6'1"	180	Wilmington, Del.
24	Burks, Leon	HB	Fr.	22	5'10"	190	Allen, Md.
25	Parker, Scott	DHB	Fr.	17	6'2"	185	Frankford, Del.
26	Berkey, Gerald	SE	Fr.	18	6'1"	170	Denton, Md.
27	Lilley, Courtland	F	Fr.	19	6'1"	175	Fruitland, Md.
28	Reese, Allen	HB	Fr.	18	5'10"	175	Millers, Md.
30	Myers, Humphrey	DCB	Fr.	18	5'10"	170	Lusby, Md.
31	Kelley, Harvey	HB	Fr.	17	5'10"	160	Salisbury, Md.
32	Wight, Jim	HB	So.	20	5'10"	175	Bladensburg, Md.
33	Decker, Gregory	DHB	Fr.	17	5'10"	160	College Park, Md.
34	Farrell, Timothy	HB	Fr.	18	5'11"	185	Glen Mills, Pa.
36	Fields, John	HB	Fr.	21	5'10"	185	Eden, Md.
50	Shotzberger, John	C	Fr.	18	5'10"	165	Winterthur, Del.
51	Steward, Larry	LB	Fr.	17	5'9"	160	Elkton, Md.
52	Hayes, Brian	DT	So.	19	6'1"	205	Ellicott City, Md.
53	Greer, Bill	LB	So.	21	6'	215	California, Md.
54	Grudis, Steve	C	Jr.	20	5'11"	195	Salisbury, Md.
60	Jones, Robert	LB	Fr.	18	5'8"	175	Salisbury, Md.
61	Guidice, Jim	LB	Fr.	17	5'10"	175	Wilmington, Del.
62	Emond, Chris	OG	Jr.	19	6'1"	190	Salisbury, Md.
63	Sutton, Michael	OG	Fr.	18	5'11"	175	Surrattsville, Md.
64	Hampton, Tom	OG	Fr.	18	5'11"	180	N. Forestville, Md.
65	Usilton, Jerry	OG	Fr.	17	6'½"	195	Elkton, Md.
66	Dietrich, Joe	LB	Jr.	20	5'11"	190	Baltimore, Md.
67	Dallam, Ronald	OG	So.	22	5'8½"	200	Hillcrest Hghts., Md.
70	Andrews, Gene	OT	So.	25	6'	195	Salisbury, Md.
71	Dyess, John	DT	Fr.	18	6'5"	210	Forestville, Md.
72	Barnes, Rusty	OT	Fr.	18	6'1"	190	Salisbury, Md.
73	Seefried, Luke	LB	Jr.	24	6'	225	Delmar, Del
74	Hart, Courtney	OT	Fr.	21	6'1"	230	Baltimore, Md.
75	Crockett, Neville	DT	Fr.	18	5'10"	230	Laurel, Del.
76	Riley, Calvin	DT	Fr.	20	6'2½"	250	Cambridge, Md.
77	Hill, Andy	OT	Fr.	18	6'2"	255	Camp Springs, Md.
80	Farinholt, Joe	DE	Fr.	19	6'	180	Westminster, Md.
81	Darland, Mark	TE	Fr.	17	5'11"	175	Aberdeen, Md.
82	Polk, Jeff	SE	Fr.	22	6'	162	Eden, Md.
83	Shinn, Richard	DE	Fr.	18	5'11"	170	Hockessin, Del.
84	Monthley, Tom	TE	Fr.	17	6'2"	190	Littlestown, Pa.
85	Amabili, Louis	DE	Fr.	20	6'1"	205	Hockessin, Del.
86	Landreville, Robert	TE	Fr.	18	6'	185	Oxon Hill, Md.
87	Holloway, Mark	DE	Jr.	22	6'1"	200	Salisbury, Md.
	Townsend, Ronald	DHB	Fr.	18	5'10"	170	Salisbury, Md.
	Ditchfield, John	F	Fr.	18	5'7"	165	Neward, Del.
	Almond, Charles	DCB	Fr.	18	5'9"	160	Annapolis, Md.
	DePuy, James	HB	Fr.	18	5'8"	150	White Plains, Md.
	Black, Dennis	QB	Fr.	18	5'10"	155	Clinton, Md.
	Baer, Ronald	G	Fr.	19	6'	180	Bainbridge, Pa.
	Waters, Timothy	SE	Fr.	17	6'1½"	185	Salisbury, Md.
	Ettinger, Charles	C	So.	19	6'2"	178	Seabrook, Md.
	Woods, Thomas	G	Jr.	21	6'	195	Baltimore, Md.

SALISBURY STATE COLLEGE "SEAGULL" MARCHING BAND

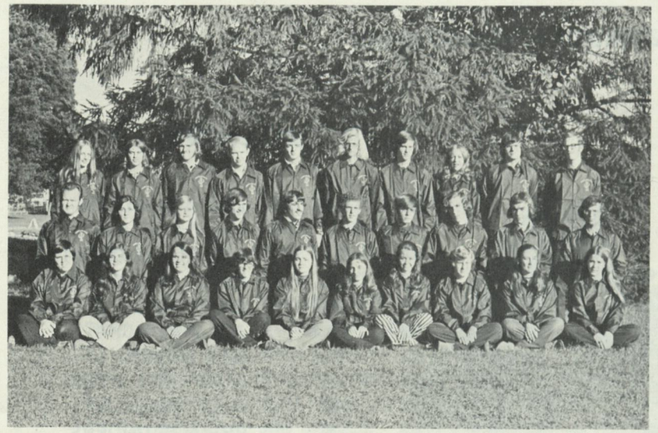

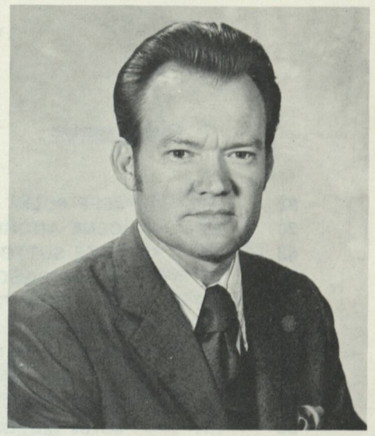

CHARLES SMITH

The Marching Sea Gulls take the field again tonight at halftime with the theme song from that great rock opera, "Jesus Christ, Superstar". They quickly swing into a familiar melody which serves as the theme of tonight's halftime presentation, "I'd Like to Teach the World to Sing". Featuring a trumpet duet on the likeable "soft drink" theme, the band soon joins the soloists and sets the mood for music that is both singable and swinging.

Music with a beat has been around a long time with today's pre-eminent beat music being "rock". Irving Berlin's "rock" music in the year 1911 sounds somewhat different than today's, but who can't help but tap their foot to the rhythm of "Alexander's Ragtime Band".

In 1956, the movie "Man with the Golden Arm" was an immediate success. The title song provided the "heartbeat" of that show. The band closes tonight's entertainment with a genuine 1972 rock tune, "St. James Infirmary".

BAND MEMBERSHIP

Fred Barnette
V. L. Bradley
Jack Burton
Roy Chandler
Allen Chertok
Martha Czeh
Paul Dawson
Shelly Dawson
Ellen Dryden
Debra Elliott
Patti Glasgow

Kathy Hedrick
James Kelly
Mark Koppelman
Robert Koppelman
Frank Lemon
Brenda Logan
Fred McDonald
Gary Minner
Jeanne Myers
Phillip Perdue
Patricia Plevyak

Ken Roughton
Rebecca Riggin
Donna Scheffel
Richard VanGelder
Kathy Vansant
Brabara Wheeler
Vickie Woolston

MAJORETTES

Bonnie Hall
JoAnn James
Cynthia McLean
Robin Parker

SALISBURY STATE COLLEGE

OFFENSIVE

82	SE	JEFF POLK
70	LT	GENE ANDREWS
63	LG	MIKE SUTTON
54	C	STEVE GRUDIS
64	RG	TOM HAMPTON
77	RT	ANDY HILL
86	TE	BOB LANDREVILLE
14	Q	GRASON JONES
24	LH	LEON BURKS
36	RH	JOHN FIELDS
27	F	COURTLAND LILLEY

DEFENSIVE

85	LE	LOU AMABILI
76	LT	CALVIN RILEY
75	RT	NEVILLE CROCKETT
87	RE	MARK HOLLOWAY
61	WLB	JIM GUIDICE
66	MLB	JOE DIETRICH
53	SLB	BILL GREER
30	LC	HUMPHREY MYERS
21	RC	MIKE RUSSELL
23	LS	BRIAN SAUNDERS
22	RS	JOHN MITCHELL

ROSTER

SALISBURY

10	FLEMING
11	RAMOS
12	COOPER
13	FRAZIER
14	JONES
15	ROSE
20	TOWNSEND
21	RUSSELL
22	MITCHELL
23	SAUNDERS
24	BURKS
25	PARKER
26	BERKEY
27	LILLEY
28	REESE
30	MYERS
31	KELLY
32	WIGHT
33	DECKER
34	FARRELL
36	FIELDS
50	SHOTZBERGER
51	STEWARD
52	HAYES
53	GREER
54	GRUDIS
60	JONES
61	GUIDICI
62	EMOND
63	SUTTON
64	HAMPTON
65	USILTON
66	DIETRICH
67	DALLAM
70	ANDREWS
71	DYESS
72	BARNES
73	SEEFRIED
74	HART
75	CROCKETT
76	RILEY
77	HILL
80	FARINHOLT
81	DARLAND
82	POLK
83	SHINN
84	MONTHLEY
85	AMABILI
86	LANDREVILLE
87	HOLLOWAY

JOHNS HOPKINS UNIVERSITY

OFFENSIVE

83	LE	TED SMITH
73	LT	JOHN BOJARSKI
60	LG	ROB MOSES
52	C	MIKE RUBY
62	RG	TOM SHAFER
75	RT	GREG KAPPLER
87	RE	PHIL ALBA
11	Q	BILL NORBECK
28	HB	TOM CIRILLO
44	HB	JIM CAHILL
40	FB	TED STEFANIEW

DEFENSIVE

25	LE	JIM BOTHE
72	LT	ALEX GLOGAU
73	RT	JOHN BOJARSKI
83	RE	TED SMITH
32	LB	JACK DECKELBAUN
50	LB	GARY ROSTKOWSKI
66	LB	JACK McENANEY
70	LB	GARY MURZA
22	HB	BILLY JONES
26	HB	BILL HAYET
10	S	GEORGE KECKERSEN

ROSTER

JOHNS HOPKINS

3	TASHIRO
10	KECKERSEN
11	NORBECK
14	WOOD
20	HYLIND
22	JONES
25	BOTHE
26	HAYET
28	CIRILLO
32	DECKELBAUN
33	KOGELSHATZ
40	STEFANIEW
44	JIM CAHILL
50	ROSTKOWSKI
52	RUBY
60	MOSES
62	SHAFER
64	PANULLO
66	McENANEY
70	MURZA
71	BRANT
72	GLOGAU
73	BOJARSKI
75	KAPPLER
83	SMITH
87	ALBA

JOHNS HOPKINS UNIVERSITY
Baltimore, Maryland

JUNIOR VARSITY FOOTBALL ROSTER 1972

3	K	KEN TASHIRO
10	QB S	GEORGE KECKERSEN
11	QB	BILL NORBECK
14	QB	JACK WOOD
20	SE	MARK HYLIND
22	HB DE	BILLY JONES
25	HB	JIM BOTHE
26	HB	BILL HAYET
28	HB	TOM CIRILLO
32	HB LB	JACK DECKELBAUN
33	FB	HARRY KOGELSCHATZ
40	FB	TED STEFANIEW
44	HB	JIM CAHILL
50	C LB	GEORGE ROSTKOWSKI
52	C	MIKE RUBY
60	G	ROB MOSES
62	G	TOM SHAFER
64	G	WAYNE PANULLO
66	C LB	JACK McENANEY
70	T LB	GEORGE MURZA
71	T	MIKE BRANT
72	T	ALEX GLOGAU
73	T	JOHN BOJARSKI
75	T	GREG KAPPLER
83	E	TED SMITH
87	E	PHIL ALBA

Head Coach – Willy Scroggs
Assistants – Jim Pitts
Gary Rupert
Manager – George Schultz
Trainer – Geroy Brandimore

maryland national bank
Member FDIC

A Full Service Bank
With Over 115 Offices Throughout The State

Salisbury Locations
200 W. Main Street
600 E. Main Street
1145 So. Salisbury Blvd.
Pocomoke City Location
144 Market Street

Member Federal Deposit Insurance Corporation

SALISBURY TRANSIT

RELAX AND SHOP BY BUS
AVOID TRAFFIC – AVOID PARKING PROBLEMS
SAVE MONEY – FIGHT POLLUTION

CHARTERS
ANYWHERE IN MARYLAND
FOR SCHOOLS: ANYWHERE IN THE U.S.A.

ECONOMICAL
COMFORTABLE
MODERN EQUIPMENT
PERSONALIZED SERVICE

WHEN PLANNING YOUR NEXT GROUP TRIP . . .
CALL US – 742-5825

Phillips Cleaners INC.

Weekdays 7 - 5:30
Saturday Morning Service (Open 7 - 5)

Shirts – Monograms
Draperies – Slip Covers

DRY CLEANING

Repairs – Alterations
Pillow Renovation

5 CONVENIENT LOCATIONS
E. Main St.
Riverside Dr.
N. Salis. Blvd.
W. Isabella

S. SALISBURY BLVD. 742-4231

S & K TROPHIES

235 W. MAIN STREET (PLAZA)
SALISBURY, MARYLAND
749-0228

A PRIVATELY OWNED COMPANY SPECIALIZING IN FAST ECONOMICAL & DEPENDABLE SERVICE.

ONE DAY SERVICE AVAILABLE UP TO 100 TROPHIES.

PLAQUES – GIFTS – CERAMICS
ENGRAVING

SALISBURY STATE COLLEGE
HOCKEY

Left to right – (ROW 1) Sue Grudis, Pat Coward, Pat Engleman, Chris Stadtler, Suzanne Duncan, Denise Condon, Judy Price, Becky Cathell, Mary Jane Shoemaker, Donna Moore

(ROW 2) Debbie Bloodsworth, Debbie Clark, Shirley Jenkins, George-Anne Wingrove, Debbie Bueker, Michelle Cool, Sharon Denny, Gae Demond, Michelle Dill, Pat Hanzook, Chris Gellert, Cheri Winter, Terry Glowacki, Arlene Knox, Pam Mason, Shirley Cohee, Pat Blair

SALISBURY STATE COLLEGE
VOLLEYBALL

Left to right – (ROW 1) Jan Miller, Sara Bartley, Cecil Morrison, Karen Nibbs, Debbie Hutchinson, Dawn Shelhaus

(ROW 2) Janice Bell, Diane Smith, Sue Gordon, Mary Lou Beahm, Andy Stroup, Robin Drier

(ROW 3) Karen Bartlett, Judy Walls, Janice Hall, Sherry Zollinhofer, Cheryl Stevens, Pat Stanfield, Miss Hueser

SALISBURY MALL

SO MUCH FOR SO MANY
AT THE
SALISBURY MALL

THE ALL NATURAL FOOD
FOR THAT SCORING
PUNCH

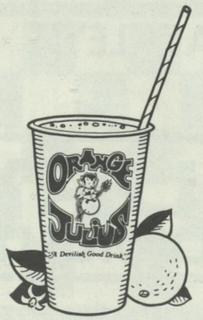

SALISBURY MALL
at the fountain

SCHEDULES – FALL
SSC SPORTS

WOMEN'S FIELD HOCKEY

Sept. 23	W.C.F.H.A. – Clinic	A	11:00 A.M.
Sept. 29	U.M.B.C.	H	4:00 P.M.
Oct. 11	Frostburg (2)	H	3:00 P.M.
Oct. 14	American University (2)	H	10:30 A.M.
Oct. 16	Coucher (2)	H	3:00 P.M.
Oct. 18	C.C.B.	H	4:00 P.M.
Oct. 21	Towson (2)	A	10:00 A.M.
Oct. 24	P.C.B.	A	4:00 P.M.
Oct. 27	University of Maryland (2)	A	3:00 P.M.
Oct. 29	Mason-Dixon Field Hockey Assoc.	A	12:30 P.M.
Oct. 31	Wesley	A	3:30 P.M.
Nov. 4 & 5	Washington College Field Hockey Association Tournament	Frederick, Md.	
Nov. 7	Gallaudet (2)	A	4:00 P.M.
Nov. 9	Catonsville	H	4:00 P.M.
Nov. 17-18-19	South-East Field Hockey Association Tournament	Richmond, Va.	

Coach: Miss Lynne Harvel, 2nd year

CROSS–COUNTRY

Sept. 16	Glassboro Invitational	A	11:00 A.M.
Sept. 22	George Mason	A	
Sept. 30	Philadelphia Bible	H	2:00 P.M.
Oct. 3	U.M.B.C.	H	4:00 P.M.
Oct. 7	Glassboro	H	1:00 P.M.
Oct. 18	Washington	H	3:00 P.M.
Oct. 21	Lincoln	A	3:00 P.M.
Oct. 24	NAIA Dist. 19 at Millersville	A	3:00 P.M.
Oct. 27	Rutgers of Camden	A	3:00 P.M.
Nov. 1	Eastern	A	3:00 P.M.
Nov. 4	D.V.C. Championships	H	2:00 P.M.

Coach: Lloyd Sigler, 2nd year

FOOTBALL

Sept. 9	Community College of Baltimore (Scrimmage)	Delmar	2:00 P.M.
Sept. 16	Swarthmore (Scrimmage)	A	3:00 P.M.
Sept. 29	Towson J.V.	A	3:00 P.M.
Oct. 7	Gallaudet	A	1:00 P.M.
Oct. 14	Madison	H	8:00 P.M.
Oct. 21	West Point Prep	A	1:00 P.M.
Oct. 27	Johns Hopkins J.V.	H	8:00 P.M.
Nov. 4	Trenton (N.J.) St. J.V.	H	7:00 P.M.

Coach: Dick Yobst, 1st year

SOCCER

Spet. 20	George Washington	A	3:00 P.M.
Sept. 30	Philadelphia Bible	H	2:00 P.M.
Oct. 4	Glassboro	H	3:00 P.M.
Oct. 7	Morgan	H	2:00 P.M.
Oct. 11	Millersville	A	3:00 P.M.
Oct. 14	York	H	2:00 P.M.
Oct. 17	U.M.B.C.	H	3:00 P.M.
Oct. 21	Lincoln	A	2:00 P.M.
Oct. 24	Frostburg	A	3:00 P.M.
Oct. 27	Rutgers of Camden	A	3:00 P.M.
Nov. 1	Eastern	A	3:00 P.M.
Nov. 4	Towson	H	2:00 P.M.

Coach: Benn Maggs, 40th year

WOMEN'S VOLLEYBALL

Oct. 20	Coppin State	A	5:00 P.M.
Oct. 27	Maryland College Park	A	
Oct. 28	Morgan & West. Md.	H	1:00 P.M.
Nov. 4	Catonsville C. C.	A	
Nov. 11	Towson & U.M.B.C.	H	1:00 P.M.
Nov. 18	S.S.C. Invitational	H	10:00 A.M.

Coach: Miss Peggy Hueser, 2nd year

SEA GULL CO-CAPTAINS

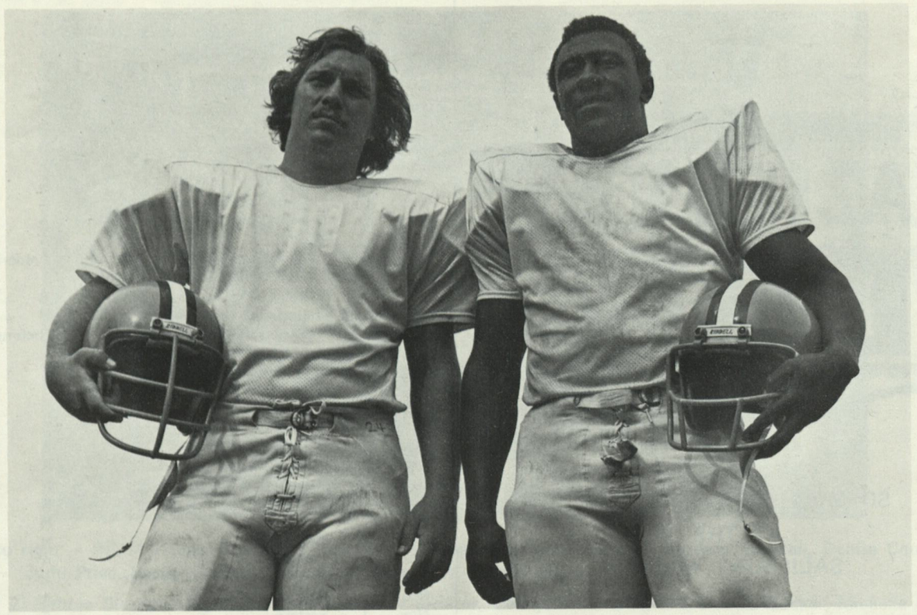

STEVE GRUDIS LEON BURKS

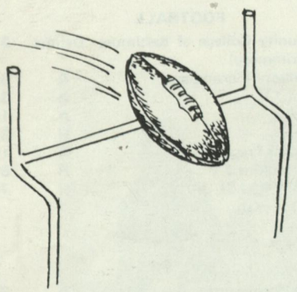

SCORE BIG

WITH A NEW CAR FROM

BOB KACKLEY'S

SALISBURY
CHRYSLER PLYMOUTH

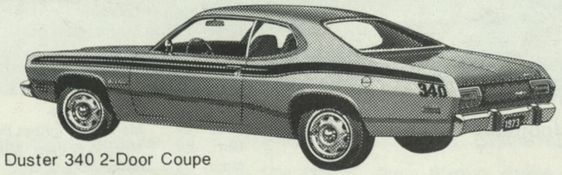

Duster 340 2-Door Coupe

ASK ABOUT OUR STUDENT & FACULTY DISCOUNT

THERE'S MORE
OF EVERYTHING
IN DOWNTOWN
SALISBURY

DOWNTOWN SALISBURY ASSOCIATION

Downtown Salisbury is the focal point of the Delmarva Peninsula's largest and most Progressive city. If the quest is for the selection of finest quality for all members of the family — Downtown Salisbury is your target. This is true for fashions, accessories, and fine footwear for ladies, men, boys and girls. Furniture and furnishings for the home are in abundance. Every facet of Banking, Legal and Medical professions are at hand. Food . . . from a snack to a full course meal is conveniently available. Parking facilities are conveniently located for your shopping pleasure. We're not modest — we're proud to say . . . there's more of everything in Downtown Salisbury.

CHAMPS

LOCATED ACROSS FROM
SALISBURY STATE COLLEGE

COUPON

GOOD FOR 1 LARGE DRINK
AND
1 ORDER - FRENCH FRIES

SALISBURY STATE COLLEGE
SOCCER

Left to right – (ROW 1) Scott Bailey, Rod Holloway, Kevin Orlando, Dick Powell, Ken Nuzzi
(ROW 2) John Boston, Dave Byrd, Harry Winters, Bill Bryan, Dan Flohr, Dave Collins
(ROW 3) Allen Byrd, Bob Roesner, Dale Pusey, Kevin Walsh, Randy Brummitt, Troy Doyle, John Hill

SALISBURY STATE COLLEGE
CROSS–COUNTRY

Left to right – (ROW 1) Paul Dawson, Bob Leo, Pat Donahue, Tim McCormack
(BACK ROW) Paul Arnold, Fred Barnette, Dwight Hood, Rick Rockelli, Steve Horrell

NOTICE

Watch For The Opening Of Our New Gasoline Island and Car Accessory Department with Fantastic Savings!

GREAT Things Are Happening At Super Clean Car Center Inc.

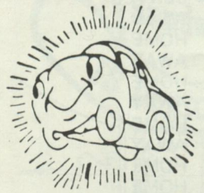

"Cars Love To Be Cleaned Here"
$2.50
CHET HANULAK
Owner-Manager
ELMER DENNIS, Asst. Mgr.

The Only COMPLETE Car Wash On The Lower Eastern Shore!

EXTERIOR WASH
(OUTSIDE ONLY)
$1.50
Sundays only – 8 a.m. to 3 p.m.

SUPER CLEAN CAR CENTER, INC.
S. Salisbury Blvd. across from Johnny's & Sammy's

OLIPHANT
SALES CHEVROLET SERVICE

833 AND 1147 S. SALISBURY BLVD.
SALISBURY, MARYLAND 21801

NEW AND USED CARS AND TRUCKS

"Oliphant Never Forgets"

RIX ROAST BEEF

GEN. MANAGER – BOBBY ROBINSON
ASS'T. MANAGERS – LEON LEATHERBURY
ROBERT BENZIN
DAVE HEDINGER

"COME AND GIVE US A TRY AND WE'LL SHOW YOU WHY WE'RE NO. 1!!!"

COMPLETE
SOCIAL GIFT DEPT.
AND
BUDGET FURN. STORE

WHITE & LEONARD, INC.
DIVISION OF LUCAS BROS., INC.
MAIN & ST. PETER'S STREETS, BOX L
SALISBURY, MARYLAND 21801 • TEL. (301) 742-3191

OFFICE SUPPLIES • PRINTING • BUSINESS FURNITURE
BUSINESS MACHINES • ADVERTISING SPECIALISTS

SALISBURY STATE COLLEGE
Salisbury, Maryland

1972 - 73 BASKETBALL SCHEDULE
VARSITY

DEC. 1	*WESTERN MARYLAND	HOME
DEC. 5	*LOYOLA COLLEGE	AWAY
DEC. 7	*WASHINGTON COLLEGE	HOME
DEC. 9	*YORK COLLEGE	AWAY
DEC. 12	*GLASSBORO STATE	AWAY
DEC. 14	BOWIE STATE	HOME
DEC. 22	*DELAWARE STATE	AWAY
DEC. 27-28	SALISBURY INVITATIONAL TOURNAMENT (MT. SAINT MARY'S, ST. MARY'S & DEL. STATE)	CIVIC CENTER
JAN. 13	BOWIE STATE	AWAY
JAN. 16	WILMINGTON COLLEGE	HOME
JAN. 18	*PHILADELPHIA PHARMACY	AWAY
JAN. 20	*EASTERN COLLEGE	HOME
JAN. 23	*RUTGERS OF CAMDEN	AWAY
JAN. 25	*LINCOLN UNIVERSITY	HOME
JAN. 27	COPPIN STATE	AWAY
JAN. 30	*RUTGERS OF CAMDEN	HOME
FEB. 3	CAMPBELL COLLEGE	HOME
	[CHESAPEAKE COLLEGE (JV)]	AWAY
FEB. 6	EASTERN COLLEGE	AWAY
FEB. 9	FROSTBURG STATE	HOME
FEB. 10	*GEORGE MASON	HOME
FEB. 13	*PHILADELPHIA PHARMACY	HOME
FEB. 17	ST. MARY'S COLLEGE	AWAY
FEB. 20	*LINCOLN UNIVERSITY	AWAY
FEB. 22	SHEPHERD	AWAY
FEB. 24	*TOWSON STATE	HOME

Coach: WARD LAMBERT **1971-72 Record: 14 - 12 (5 - 5)**

*** DENOTES PRELIMINARY JV GAME STARTING AT 6:15 P.M.**

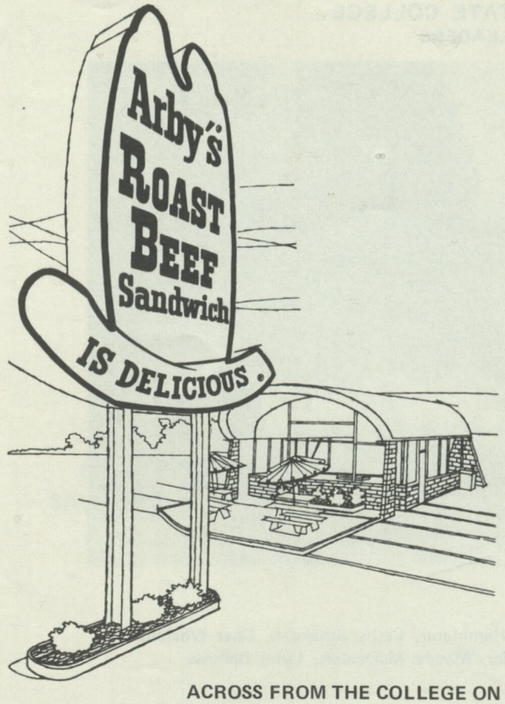

GO - - -

GULLS

- - - GO

FOR THE BEST PLAY COMBINATION
OF THE NIGHT
SALISBURY STATE FOOTBALL
AND
ARBY'S ROAST BEEF
SANDWICHES
SHAKES • TURNOVERS
POTATO CAKES • DRINKS

ACROSS FROM THE COLLEGE ON SOUTH SALISBURY BOULEVARD

Bill Dryden's Phone 749-7775

the CAMERA CENTER

620 South Salisbury Boulevard
SALISBURY, MARYLAND 21801

PORTRAIT STUDIO
Commercial
Portrait
Weddings
Passports
Aerial

CAMERA SHOP
Camera Supplies
Photo Supplies
Processing & Printing
Rentals - Repairs
Instructions

Ralph & Gaskill

Downtown Plaza SALISBURY Salisbury Mall

ONE MAN HAS BEEN TELLING ANOTHER
FOR 40 YEARS ABOUT OUR QUALITY
CLOTHING AND SERVICE FOR YOUNG MEN

•

SHOP AT YOUR CONVENIENCE

•

OPEN EVERY NIGHT IN THE SALISBURY
MALL UNTIL 9:30 P.M.

YOUR FRIENDLY

TEXACO

RETAILERS

CATO, INC.
DISTRIBUTOR

Benedict

THE FLORIST, Inc.
Since 1881
SOUTH SALISBURY BOULEVARD At
COLLEGE AVE.
SALISBURY, MD.
Tel. 742-2266

THE BEST IN FLOWERS
FOR
CORSAGES, NOSEGAYS,
CUTFLOWERS, ARRANGEMENTS
AND
A COMPLETE FLORAL LINE;
AND DON'T FORGET
A SINGLE ROSE
FOR YOUR SPECIAL GIRL

SALISBURY STATE COLLEGE
CHEERLEADERS

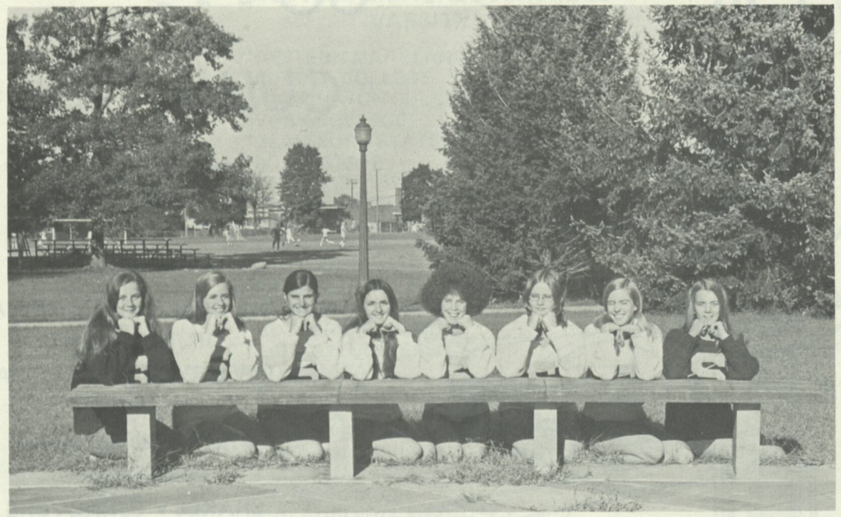

Left to right Sandy Cooper, Louise Hammerer, Cathy Smakoris, Cher Whalen, Jeannie Jones, Joy Boller, Mandy McDaniels, Lynn Bellows

SALISBURY STATE COLLEGE
TRAINING STAFF

Left to right	Doug Huffman,	Student Trainer
	Jeff Owens,	Student Trainer
	John Balderson,	Student Trainer
	Hunter Smith,	Head Trainer

The EDDIE LEONARD

"Sporting Goods Company"

105 E. COLLEGE AVENUE
SALISBURY, MARYLAND 21801

1405 FOREST DRIVE
ANNAPOLIS, MARYLAND 21404

ARUNDEL PRODUCTS, INC.

SALISBURY, MARYLAND 21801

–READY MIX CONCRETE–

Slag • Stone

749-0151
Order Department

742-4645
Business Office

RED DOOR SUB SHOP

ENOUGH SAID!

CALL 742-8284 FOR CARRYOUTS
MONDAY THRU SATURDAY 9 A.M. TO 10 P.M.
SUNDAY NOON TO 8 P.M.

412 S. DIVISION STREET • SALISBURY, MARYLAND

WBOC
SPORTS RADIO ON DELMARVA
•
SALISBURY STATE FOOTBALL WITH CHRIS THOMAS
•
BALTIMORE COLT FOOTBALL
•
SPORTS WITH CHRIS THOMAS 6:35 P.M. DAILY
•
SPORTS COVERAGE DAILY ON WBOC RADIO

Credit

This football program was compiled by Ward Lambert, Basketball Coach, and Wayne Fox, Director of Public Relations.

Credit assistance from Deane Deshon, Athletic Director and students Mickey Calhoun, Steve Garner and Roger McCammion.

Go - Gulls - Go

1725 N. Salisbury Boulevard
Salisbury, Maryland 21801
Phone (301) 742-8707

PENINSULA PRESS
complete printing services

Enjoy
Coca-Cola
Trade-mark ®

it's the real thing

Salisbury Coca-Cola Bottling Company

410 Railroad Avenue
Salisbury, Maryland